

PROPOSED SUB-DIVISION
 IN PLOT NO. 861.
 PANNEER SELVAM SALAI. - K.K. NAGAR
 KODAMBAKKAM PUDUR. PART-II.
 MADRAS. 600078.

SITE PLAN.

SCALE 1" = 16' 0" (1:260)

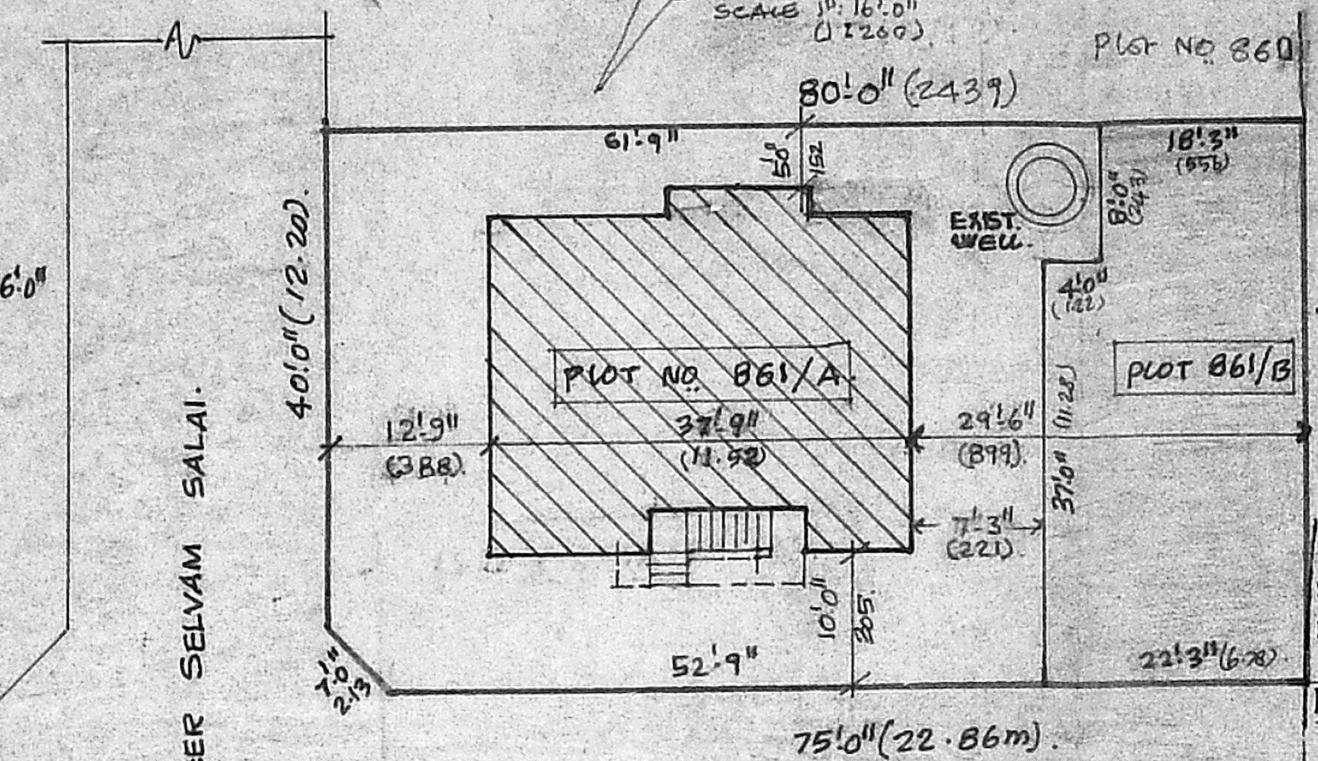

EXTENT OF PLOT NO. 861 : 3588 - SQ. FT (333.33 m²)
 OR 16 + 1188 SFT.

- PLOT 861/A : 2618.75 SFT (OR) 243.29 m²
- PLOT 861/B : 969.25 SQ. FT (OR) 90.04 m²

APPROVED
 VIDE LR. NO. L1/24413/91
 DTD 8.4.94.

P. P. NO. 45/92
 L. O. NO.

FOR MEMBER SECRETARY
 MADRAS METROPOLITAN
 DEVELOPMENT AUTHORITY

V. PEERAN, B.Sc., M.Tech.
 PRINCIPAL,
 INSTITUTE OF TEXTILE TECHNOLOGY
 THARAMANI, MADRAS-600 113

SIGNATURE OF OWNER.

KEY PLAN.
 NOT TO SCALE.

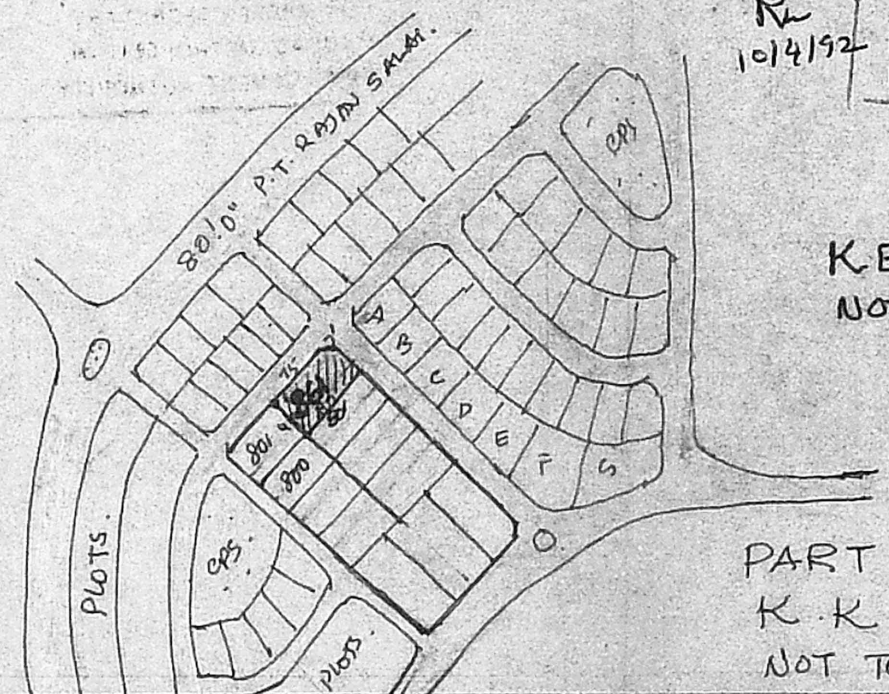

PART LAY-OUT
 K.K. NAGAR.
 NOT TO SCALE.

R. Mohan Rao, D.O.E.
 LICENSED SURVEYOR
 Corporation of Madras
 REG. No: 14
 AMBATTUR TOWN SHIP
 ALANDUR MUNICIPALITY
 Consulting Engineer
 Office: 15, Madley Road
 K.K. NAGAR, MADRAS-600 078
 SIG. OF LICENCED SURVEYOR.

SCALE 1" = 16' 0"

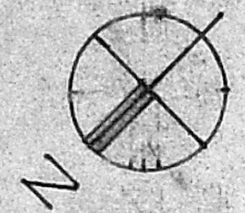

40' 0" PANNEER SELVAM SALAI.

40' 0" ROAD. BOBBILIRAJA SALAI.

40' 0"